

Bath & North East Somerset Council		
MEETING:	Licensing Sub Committee	AGENDA ITEM NUMBER
MEETING DATE:	Thursday 28 March 2019	
TITLE:	Application for a Premises Licence for The Big Sam Jam, Event Field, Woodborough Mill Barn, Woollard BS39 4JT	
WARD:	Farmborough	
AN OPEN PUBLIC ITEM		
List of attachments to this report:		
Annex A Application for a new premises licence		
Annex B Plan of licensed premises and site plan		
Annex C Representations received from Other Persons		
Annex D Petition		

1 THE ISSUE

- 1.1 An application has been submitted by Mr Edwin Osborne under s.17 Licensing Act 2003 in respect of an annual premises licence for The Big Sam Jam, Event Field, Woodborough Mill Barn, Woollard BS39 4JT

2 RECOMMENDATION

- 2.1 That the Sub Committee determines this application.

3 RESOURCE IMPLICATIONS

- 3.1 The costs of processing licences are covered by the fees charged. The fee for this application is £100.00.

4 STATUTORY CONSIDERATIONS AND BASIS FOR PROPOSAL

- 4.1 An Equality Impact Assessment (EqIA) has been completed. No adverse or other significant issues were found.
- 4.2 Consideration must be given to the Human Rights Act 1998 and the "convention rights".
- 4.3 The Sub Committee have been delegated authority to determine the application on behalf of the Licensing Authority in accordance with the Licensing Act 2003.

4.4 When reaching a decision, the Licensing Authority must carry out its functions with a view to promoting the four licensing objectives.

5 THE REPORT

5.1 An application has been received for a new Premises Licence (Annex A).

5.2 The application is for an annual event to raise awareness and funds for the Samaritans and proposes the following licensable activities:

- 1) The Sale of Alcohol by retail for consumption on and off the premises between the following hours:

Friday 17:00 – 23:00

Saturday 12:00 – 02:00 the following morning

- 2) Regulated Entertainment by way of the playing of Recorded Music, outdoors and indoors:

Friday 17:00 – 23:00

Saturday 11:00 – 23:00

- 3) Regulated Entertainment by way of the performance of Live Music, outdoors and indoors:

Friday 17:00 – 23:00

Saturday 11:00 – 23:00

- 4) Regulated Entertainment by way of the Performance of Dance, outdoors and indoors:

Friday 17:00 – 23:00

Saturday 11:00 – 23:00

- 5) The Provision of Late Night Refreshment indoors and outdoors:

Friday 23:00 – 00:00 (midnight)

Saturday 23:00 – 02:00 the following morning

- 6) Hours the premises are open to the public:

Friday 17:00 – 00:00

Saturday 00:01 – 00:00

Sunday 00:01 – 13:00

- 7) The following **measures** have been offered by the applicant to promote the licensing objectives:
- This premises licence will have effect each year on one weekend in July.
 - The maximum capacity of persons permitted on the licensed premises is 800.
 - The premises licence holder shall give two months' written notification of the event to the Police and the Licensing Authority.
 - Staff shall be trained on issues regarding the Licensing Act 2003, service of alcohol. A record of this training will be kept at the premises and made available for inspection as required by the Police or Licensing Authority.
 - Customers wishing to enter the Festival site will only be admitted on production of a valid ticket.
 - The premises licence holder shall supply a copy of the Event Management Plan to the Police at least one month in advance of the event taking place.
 - During the opening hours on Saturday, there will be a minimum of 2 SIA trained security staff deployed at the entrance / exit to the premises and 2 more within the premises who will pay particular attention to the bar areas.
 - During the opening hours on Saturday, there will be a minimum of 10 clearly identifiable stewards.
 - All drinks sold on the premises will be provided in non - glassware containers.
 - A "Lost Child/Vulnerable Adult Policy" shall be in operation at the premises. All staff will be made aware of this policy.
 - Signage requesting patrons to be considerate to neighbours and leave the premises quietly shall be conspicuously displayed at the entrance /exit to the premises.
 - The premises shall operate a "Challenge 21" age verification policy and will display signs advertising this policy at all bar areas.
 - All festival goers under the age of 18 will be supplied with an identifiable coloured wristband at the point of entry to the festival site.

- 5.3 The proposed licensed area and site plan is attached at Annex B.
- 5.4 The Licensing Act 2003 (Section 4) states that it is the duty of all Licensing Authorities to carry out their functions under the Act with a view to promoting the licensing objectives. The licensing objectives are:
- a) The Prevention of Crime and Disorder;
 - b) Public Safety;
 - c) The Prevention of Public Nuisance; and
 - d) The Protection of Children from Harm.

Each objective is of equal importance. As there are no other licensing objectives, these four are of paramount consideration at all times. When considering applications, representations or notifications, the Licensing Authority will have regard to these licensing objectives.

- 5.5 The Licensing Authority may grant the application with or without additional conditions.
- 5.6 Section 4(3)Licensing Act 2003 states that the Licensing Authority should also have regard to the Council's Licensing Policy, the Statutory Guidance issued under Section 182 of the Licensing Act 2003, and the Licensing Act itself, and in particular to:-
- a) Paragraphs 3-6, 8-10, 13-14, 17-24, 29, 33-36, 38-41 of the 2015 policy.
 - b) Chapters 2, 8, 9 and 10 of the Statutory Guidance as revised **April 2018**.
 - c) Sections 4, 9, 10, 11, 12, 13, 16, 17, 18, 23, 182, and 183 of the Act.
- 5.7 The Licensing Authority recognises that Licensing and Planning are separate regimes. Where an application is granted by the Licensing Authority which would require planning permission this would not relieve the applicant of the need to obtain that permission. It will still be necessary for the applicant to ensure that he/she has **ALL** the necessary permissions in place to enable them to run the business within the law.
- 5.8 If the application is refused the applicant may appeal within 21 days of the notification to the Magistrates' Court. If the application is granted the person making the relevant representation may appeal within 21 days of the notification to the Magistrates' Court. On appeal the court may either dismiss the appeal, substitute the decision appealed against for any other decision which could have been made by the Licensing Authority, or remit the case to the Licensing Authority to dispose of in accordance with the direction of the court. The court may make such order for costs as it thinks fit.

- 5.9 In accordance with the requirements of the Act, copies of the application were forwarded to the Police, the Fire Authority, Environmental Health, Development Control, Trading Standards, Health Authority and the Safeguarding Children and Young Persons Team.
- 5.10 The applicant is required to place a notice at the premises for a period of 28 consecutive days starting the day after the application is made, and to place an advert in a local newspaper within 10 working days of submitting the application to the licensing authority.
- 5.11 Eight representations of objection have been received within the statutory period from "other persons" which collectively express concern that the applicant's proposals are likely to undermine all four of the licensing objectives (Annex C).
- 5.12 A petition with 13 signatures has been received in respect of the prevention of public nuisance licensing objective and the public safety licensing objective (Annex D).
- 5.13 This report has not been sent to the Trades Union because they would have no involvement.

6. RATIONALE

- 6.1 As representations have been received, the Licensing Sub Committee must determine the application in accordance with the Licensing Act 2003.

7 OTHER OPTIONS CONSIDERED

- 7.1 None.

8 CONSULTATION

- 8.1 In accordance with the Licensing Act 2003 (Premises Licence and Club Premises Certificate) Regulations 2005, the applicant has given notice of the application to all the relevant Responsible Authorities and has advertised the application in the manner prescribed, both at the premises and within a local publication.

9 RISK MANAGEMENT

- 9.1 A risk assessment related to the issue and recommendations has been undertaken, in compliance with the Council's decision making risk management guidance.

10 ADVICE SOUGHT

- 10.1 The Council's Monitoring Officer (Director – Legal & Democratic Services and Council Solicitor), section 151 Officer (Director of Finance) and Head of Building Control and Public Protection have had the opportunity to input to this report and have cleared it for publication.

Contact person	Terrill Wolyn, Senior Public Protection Officer (Licensing) 01225 396939
Background papers	Licensing Act 2003 Guidance issued under s.182 of the Licensing Act 2003 Licensing Act 2003 (Premises and Club Premises Certificates) Regulations 2005 B&NES Statement of Licensing Policy

**Application for a premises licence to be granted
under the Licensing Act 2003**

PLEASE READ THE FOLLOWING INSTRUCTIONS FIRST

Before completing this form please read the guidance notes at the end of the form. If you are completing this form by hand please write legibly in block capitals. In all cases ensure that your answers are inside the boxes and written in black ink. Use additional sheets if necessary.

You may wish to keep a copy of the completed form for your records.

I/We Mr Edwin Osborne

(Insert name(s) of applicant)

apply for a premises licence under section 17 of the Licensing Act 2003 for the premises described in Part 1 below (the premises) and I/we are making this application to you as the relevant licensing authority in accordance with section 12 of the Licensing Act 2003

Part 1 – Premises details

Postal address of premises or, if none, ordnance survey map reference or description			
The Big Sam Jam			
Event Field			
Woodborough Mill Barn			
Woollard			
Post town		Postcode	BS39 4JT

Telephone number at premises (if any)	07774 455661
Non-domestic rateable value of premises	Band A

Part 2 - Applicant details

Please state whether you are applying for a premises licence as Please tick as appropriate

- a) an individual or individuals * yes please complete section (A)
- b) a person other than an individual *
- i as a limited company/limited liability partnership please complete section (B)
- ii as a partnership (other than limited liability) please complete section (B)
- iii as an unincorporated association or please complete section (B)
- iv other (for example a statutory corporation) please complete section (B)
- c) a recognised club please complete section (B)

ANNEX A

- d) a charity please complete section (B)
- e) the proprietor of an educational establishment please complete section (B)
- f) a health service body please complete section (B)
- g) a person who is registered under Part 2 of the Care Standards Act 2000 (c14) in respect of an independent hospital in Wales please complete section (B)
- ga) a person who is registered under Chapter 2 of Part 1 of the Health and Social Care Act 2008 (within the meaning of that Part) in an independent hospital in England please complete section (B)
- h) the chief officer of police of a police force in England and Wales please complete section (B)

* If you are applying as a person described in (a) or (b) please confirm (by ticking yes to one box below):

I am carrying on or proposing to carry on a business which involves the use of the premises for licensable activities; or

yes

I am making the application pursuant to a

statutory function or

a function discharged by virtue of Her Majesty's prerogative

(A) INDIVIDUAL APPLICANTS (fill in as applicable)

Mr		Other Title (for example, Rev)	
Surname OSBORNE		First names EDWIN	
Date of birth 25/05/1958		I am 18 years or over yes	
Nationality BRITISH			
Current residential address if different from premises address		WOODBOROUGH MILL BARN WOOLLARD	
Post town		Postcode	BS39 4JT
Daytime contact telephone number		07774 455661	
E-mail address (optional)	eosborne5119@gmail.com		

SECOND INDIVIDUAL APPLICANT N/A

Mr <input type="checkbox"/>	Mrs <input type="checkbox"/>	Miss <input type="checkbox"/>	Ms <input type="checkbox"/>	Other Title (for example, Rev)	
Surname			First names		
Date of birth		I am 18 years old or over		<input type="checkbox"/>	Please tick yes
Nationality					
Current residential address if different from premises address					
Post town				Postcode	
Daytime contact telephone number					
E-mail address (optional)					

(B) OTHER APPLICANTS N/A

Please provide name and registered address of applicant in full. Where appropriate please give any registered number. In the case of a partnership or other joint venture (other than a body corporate), please give the name and address of each party concerned.

Name
Address
Registered number (where applicable)
Description of applicant (for example, partnership, company, unincorporated association etc.)
Telephone number (if any)

E-mail address (optional)

Part 3 Operating Schedule

When do you want the premises licence to start?

DD	MM	YYYY
2	6	07
2	0	19

If you wish the licence to be valid only for a limited period, when do you want it to end? N/A

DD	MM	YYYY
⊥	⊥	⊥
⊥	⊥	⊥

Please give a general description of the premises (please read guidance note 1)

The proposed "licensed" premises comprises of a field belonging to the premises licence holder, located in a natural valley as outlined in red on the accompanying plan. It is from within this clearly defined area that all licensable activities shall take place.

A field shall be set aside for camping and the top field shall be designated for parking as detailed in the site plan.

The Big Sam Jam mini festival/fair will be an annual, family focused event to promote awareness and raise funds for the Samaritans. It will take place each year on one weekend in July. The charity event will be organised by a team of volunteers from the local villages of Woollard and Compton Dando. A site manager shall be employed to oversee the event.

There will be a soft opening from late Friday afternoon, with the main event day being Saturday. On the Sunday there will be the Big Sam Breakfast for all those who have stayed over, and the site will be clear of patrons no later than 13:00 hours on the Sunday.

There will be a main stage facing the hill, and a smaller stage housed within a marquee. As a family festival there will be a mix of music both amplified and acoustic, ranging from single artists to soul bands; there will be a variety of activities for the children such as face-painting and magic.

The premises licence holder has experience of hosting previous events in this field for local villagers, and has also held private parties.

If 5,000 or more people are expected to attend the premises at any one time, please state the number expected to attend.

N/A

What licensable activities do you intend to carry on from the premises?

(please see sections 1 and 14 and Schedules 1 and 2 to the Licensing Act 2003)

Provision of regulated entertainment (please read guidance note 2)

Please tick all that apply

a) plays (if ticking yes, fill in box A)

ANNEX A

- b) films (if ticking yes, fill in box B)
- c) indoor sporting events (if ticking yes, fill in box C)
- d) boxing or wrestling entertainment (if ticking yes, fill in box D)
- e) live music (if ticking yes, fill in box E) Y
- f) recorded music (if ticking yes, fill in box F) Y
- g) performances of dance (if ticking yes, fill in box G) Y
- h) anything of a similar description to that falling within (e), (f) or (g)
(if ticking yes, fill in box H)

Provision of late night refreshment (if ticking yes, fill in box I) Y

Supply of alcohol (if ticking yes, fill in box J) Y

In all cases complete boxes K, L and M

A n/a

Plays Standard days and timings (please read guidance note 7)			<u>Will the performance of a play take place indoors or outdoors or both – please tick</u> (please read guidance note 3)	Indoors	<input type="checkbox"/>
				Outdoors	<input type="checkbox"/>
				Both	<input type="checkbox"/>
Day	Start	Finish			
Mon			<u>Please give further details here</u> (please read guidance note 4)		
Tue					
Wed			<u>State any seasonal variations for performing plays</u> (please read guidance note 5)		
Thur					
Fri			<u>Non standard timings. Where you intend to use the premises for the performance of plays at different times to those listed in the column on the left, please list</u> (please read guidance note 6)		
Sat					
Sun					

B n/a

Films Standard days and timings (please read guidance note 7)			Will the exhibition of films take place indoors or outdoors or both – please tick (please read guidance note 3)	Indoors	<input type="checkbox"/>
				Outdoors	<input type="checkbox"/>
				Both	<input type="checkbox"/>
Day	Start	Finish			
Mon			Please give further details here (please read guidance note 4)		
Tue					
Wed			State any seasonal variations for the exhibition of films (please read guidance note 5)		
Thur					
Fri			Non standard timings. Where you intend to use the premises for the exhibition of films at different times to those listed in the column on the left, please list (please read guidance note 6)		
Sat					
Sun					

C n/a

Indoor sporting events Standard days and timings (please read guidance note 7)			<u>Please give further details</u> (please read guidance note 4)
Day	Start	Finish	
Mon			
Tue			<u>State any seasonal variations for indoor sporting events</u> (please read guidance note 5)
Wed			
Thur			<u>Non standard timings. Where you intend to use the premises for indoor sporting events at different times to those listed in the column on the left, please list</u> (please read guidance note 6)
Fri			
Sat			
Sun			

D n/a

Boxing or wrestling entertainments Standard days and timings (please read guidance note 7)			Will the boxing or wrestling entertainment take place indoors or outdoors or both – please tick (please read guidance note 3)	Indoors	<input type="checkbox"/>
Day	Start	Finish		Outdoors	<input type="checkbox"/>
				Both	<input type="checkbox"/>
Mon				Please give further details here (please read guidance note 4)	
Tue			State any seasonal variations for boxing or wrestling entertainment (please read guidance note 5)		
Wed			Non standard timings. Where you intend to use the premises for boxing or wrestling entertainment at different times to those listed in the column on the left, please list (please read guidance note 6)		
Thur					
Fri					
Sat					
Sun					

E

Live music Standard days and timings (please read guidance note 7)			<u>Will the performance of live music take place indoors or outdoors or both – please tick</u> (please read guidance note 3)	Indoors	<input type="checkbox"/>
				Outdoors	<input type="checkbox"/>
				Both	Y
Day	Start	Finish			
Mon			<u>Please give further details here</u> (please read guidance note 4) There will be a main stage in the field and a smaller stage within a marquee.		
Tue					
Wed			<u>State any seasonal variations for the performance of live music</u> (please read guidance note 5)		
Thur					
Fri	17:00	23:00	<u>Non standard timings. Where you intend to use the premises for the performance of live music at different times to those listed in the column on the left, please list</u> (please read guidance note 6)		
Sat	11:00	23:00			
Sun					

F

Recorded music Standard days and timings (please read guidance note 7)			<u>Will the playing of recorded music take place indoors or outdoors or both – please tick</u> (please read guidance note 3)	Indoors	<input type="checkbox"/>
				Outdoors	<input type="checkbox"/>
				Both	Y
Day	Start	Finish			
Mon			<u>Please give further details here</u> (please read guidance note 4) There will be a main stage in the field and a smaller stage within a marquee.		
Tue					
Wed			<u>State any seasonal variations for the playing of recorded music</u> (please read guidance note 5)		
Thur					
Fri	17:00	23:00	<u>Non standard timings. Where you intend to use the premises for the playing of recorded music at different times to those listed in the column on the left, please list</u> (please read guidance note 6)		
Sat	11:00	23:00			
Sun					

G

Performances of dance Standard days and timings (please read guidance note 7)			<u>Will the performance of dance take place indoors or outdoors or both – please tick</u> (please read guidance note 3)	Indoors	<input type="checkbox"/>
				Outdoors	<input type="checkbox"/>
				Both	Y
Day	Start	Finish			
Mon			<u>Please give further details here</u> (please read guidance note 4) There will be a main stage in the field and a smaller stage within a marquee.		
Tue					
Wed			<u>State any seasonal variations for the performance of dance</u> (please read guidance note 5)		
Thur					
Fri	17:00	23:00	<u>Non standard timings. Where you intend to use the premises for the performance of dance at different times to those listed in the column on the left, please list</u> (please read guidance note 6)		
Sat	11:00	23:00			
Sun					

H n/a

Anything of a similar description to that falling within (e), (f) or (g) Standard days and timings (please read guidance note 7)			Please give a description of the type of entertainment you will be providing		
Day	Start	Finish	<u>Will this entertainment take place indoors or outdoors or both – please tick</u> (please read guidance note 3)	Indoors	<input type="checkbox"/>
Mon				Outdoors	<input type="checkbox"/>
				Both	<input type="checkbox"/>
Tue			<u>Please give further details here</u> (please read guidance note 4)		
Wed					
Thur			<u>State any seasonal variations for entertainment of a similar description to that falling within (e), (f) or (g)</u> (please read guidance note 5)		
Fri					
Sat			<u>Non standard timings. Where you intend to use the premises for the entertainment of a similar description to that falling within (e), (f) or (g) at different times to those listed in the column on the left, please list</u> (please read guidance note 6)		
Sun					

I

Late night refreshment Standard days and timings (please read guidance note 7)			Will the provision of late night refreshment take place indoors or outdoors or both – please tick (please read guidance note 3)	Indoors	<input type="checkbox"/>
				Outdoors	<input type="checkbox"/>
Day	Start	Finish		Both	Y
Mon			<u>Please give further details here</u> (please read guidance note 4)		
Tue					
Wed			<u>State any seasonal variations for the provision of late night refreshment</u> (please read guidance note 5)		
Thur					
Fri			<u>Non standard timings. Where you intend to use the premises for the provision of late night refreshment at different times, to those listed in the column on the left, please list</u> (please read guidance note 6)		
	23:00	00:00			
Sat					
	23:00	00:00			
Sun					
	00:01	02:00			

J

Supply of alcohol Standard days and timings (please read guidance note 7)			Will the supply of alcohol be for consumption – please tick (please read guidance note 8)	On the premises	<input type="checkbox"/>
				Off the premises	<input type="checkbox"/>
				Both	Y
Day	Start	Finish	State any seasonal variations for the supply of alcohol (please read guidance note 5)		
Mon					
Tue					
Wed					
Thur					
Fri	17:00	23:00			
Sat	12:00	00:00			
			Non standard timings. Where you intend to use the premises for the supply of alcohol at different times to those listed in the column on the left, please list (please read guidance note 6)		
Sun	00:01	02:00			

State the name and details of the individual whom you wish to specify on the licence as designated premises supervisor (Please see declaration about the entitlement to work in the checklist at the end of the form):

Name Katrina Pauline Hall	
Date of birth 01/10/1980	
Address 51 Talbot Avenue Bristol	
Postcode	BS15 1HE
Personal licence number (if known) 12-03415-LAPER	
Issuing licensing authority (if known) Bristol	

K

Please highlight any adult entertainment or services, activities, other entertainment or matters ancillary to the use of the premises that may give rise to concern in respect of children (please read guidance note 9).

NONE

L

Hours premises are open to the public Standard days and timings (please read guidance note 7)			State any seasonal variations (please read guidance note 5)
Day	Start	Finish	To clarify, the premises shall be open to the public from 17:00 hours on the Friday until 13:00 hours the following Monday.
Mon	00:01	13:00	
Tue			
Wed			
Thur			
Fri	17:00	00:00	
Sat	00:01	00:00	
Sun	00:01	00:00	

M Describe the steps you intend to take to promote the four licensing objectives:

a) General – all four licensing objectives (b, c, d and e) (please read guidance note 10)

This premises licence will have effect each year on one weekend in July.

There maximum capacity of persons permitted on the licensed premises is 800.

The premises licence holder shall give two months' written notification of the event to the Police and the Licensing Authority.

Staff shall be trained on issues regarding the Licensing Act 2003, service of alcohol. A record of this training will be kept at the premises and made available for inspection as required by the Police or Licensing Authority.

Customers wishing to enter the Festival site will only be admitted on production of a valid ticket.

b) The prevention of crime and disorder

The premises licence holder shall supply a copy of the Event Management Plan to the Police at least one month in advance of the event taking place.

During the opening hours on Saturday, there will be a minimum of 2 SIA trained security staff deployed at the entrance / exit to the premises and 2 more within the premises who will pay particular attention to the bar areas.

During the opening hours on Saturday, there will be a minimum of 10 clearly identifiable stewards.

c) Public safety

All drinks sold on the premises will be provided in non – glassware containers.

A "Lost Child/Vulnerable Adult Policy" shall be in operation at the premises. All staff will be made aware of this policy.

d) The prevention of public nuisance

Signage requesting patrons to be considerate to neighbours and leave the premises quietly shall be conspicuously displayed at the entrance /exit to the premises.

e) The protection of children from harm

The premises shall operate a "Challenge 21" age verification policy and will display signs advertising this policy at all bar areas.

All festival goers under the age of 18 will be supplied with an identifiable coloured wristband at the point of entry to the festival site.

Checklist:

Please tick to indicate agreement

- I have made or enclosed payment of the fee. Please call to take card payment of fee. Y
- I have enclosed the plan of the premises. Y
- I have sent copies of this application and the plan to responsible authorities and others where applicable. Electronic Application therefore onus on LA to serve copies on relevant Responsible Authorities. n/a
- I have enclosed the consent form completed by the individual I wish to be designated premises supervisor, if applicable. Y
- I understand that I must now advertise my application. Y
- I understand that if I do not comply with the above requirements my application will be rejected. Y
- [Applicable to all individual applicants, including those in a partnership which is not a limited liability partnership, but not companies or limited liability partnerships] I have included documents demonstrating my entitlement to work in the United Kingdom (please read note 15). Y

IT IS AN OFFENCE, UNDER SECTION 158 OF THE LICENSING ACT 2003, TO MAKE A FALSE STATEMENT IN OR IN CONNECTION WITH THIS APPLICATION. THOSE WHO MAKE A FALSE STATEMENT MAY BE LIABLE ON SUMMARY CONVICTION TO A FINE OF ANY AMOUNT.

IT IS AN OFFENCE UNDER SECTION 24B OF THE IMMIGRATION ACT 1971 FOR A PERSON TO WORK WHEN THEY KNOW, OR HAVE REASONABLE CAUSE TO BELIEVE, THAT THEY ARE DISQUALIFIED FROM DOING SO BY REASON OF THEIR IMMIGRATION STATUS. THOSE WHO EMPLOY AN ADULT WITHOUT LEAVE OR WHO IS SUBJECT TO CONDITIONS AS TO EMPLOYMENT WILL BE LIABLE TO A CIVIL PENALTY UNDER SECTION 15 OF THE IMMIGRATION, ASYLUM AND NATIONALITY ACT 2006 AND PURSUANT TO SECTION 21 OF THE SAME ACT, WILL BE COMMITTING AN OFFENCE WHERE THEY DO SO IN THE KNOWLEDGE, OR WITH REASONABLE CAUSE TO BELIEVE, THAT THE EMPLOYEE IS DISQUALIFIED.

Part 4 – Signatures (please read guidance note 11)

Signature of applicant or applicant's solicitor or other duly authorised agent (see guidance note 12). **If signing on behalf of the applicant, please state in what capacity.**

Declaration	<ul style="list-style-type: none"> • [Applicable to individual applicants only, including those in a partnership which is not a limited liability partnership] I understand I am not entitled to be issued with a licence if I do not have the entitlement to live and work in the UK (or if I am subject to a condition preventing me from doing work relating to the carrying on of a licensable activity) and that my licence will become invalid if I cease to be entitled to live and work in the UK (please read guidance note 15). • The DPS named in this application form is entitled to work in the UK (and is not subject to conditions preventing him or her from doing work relating to a licensable activity) and I have seen a copy of his or her proof of entitlement to work, if appropriate (please see note 15)
Signature	Edwin Osborne
Date	29/01/2019
Capacity	Premises Licence Holder

For joint applications, signature of 2nd applicant or 2nd applicant's solicitor or other authorised agent (please read guidance note 13). If signing on behalf of the applicant, please state in what capacity.

Signature	
Date	
Capacity	

Contact name (where not previously given) and postal address for correspondence associated with this application (please read guidance note 14)			
Post town		Postcode	
Telephone number (if any)	07774 455661		
If you would prefer us to correspond with you by e-mail, your e-mail address (optional)			
eosborne5119@gmail.com			

BLANK PAGE

Consent of individual to being specified as premises supervisor

Katrina Pauline Hall

I

[full name of prospective premises supervisor]

of

51 Talbot Avenue

Bristol

BS15 1HE

[home address of prospective premises supervisor]

hereby confirm that I give my consent to be specified as the designated premises supervisor in relation to the application for

A New Premises Licence

[type of application]

by

Mr Edwin Osborne

[name of applicant]

relating to a premises licence

N/A

[number of existing licence, if any]

for

The Big Sam Jam

Event Field

Woodborough Mill Barn

Woollard

BS39 4JT

[name and address of premises to which the application relates]

and any premises licence to be granted or varied in respect of this application made by

Mr Edwin Osborne

[name of applicant]

concerning the supply of alcohol at

The Big Sam Jam

Event Field

Woodborough Mill Barn

Woollard

BS39 4JT

[name and address of premises to which application relates]

I also confirm that I am entitled to work in the United Kingdom and am applying for, intend to apply for or currently hold a personal licence, details of which I set out below.

Personal licence number

12-03415-LAPER

[insert personal licence number, if any]

Personal licence issuing authority

BRISTOL

[insert name and address and telephone number of personal licence issuing authority, if any]

Signed

Katrina Pauline Hall

Name (please print)

KATRINA PAULINE HALL

Date

29/01/2019

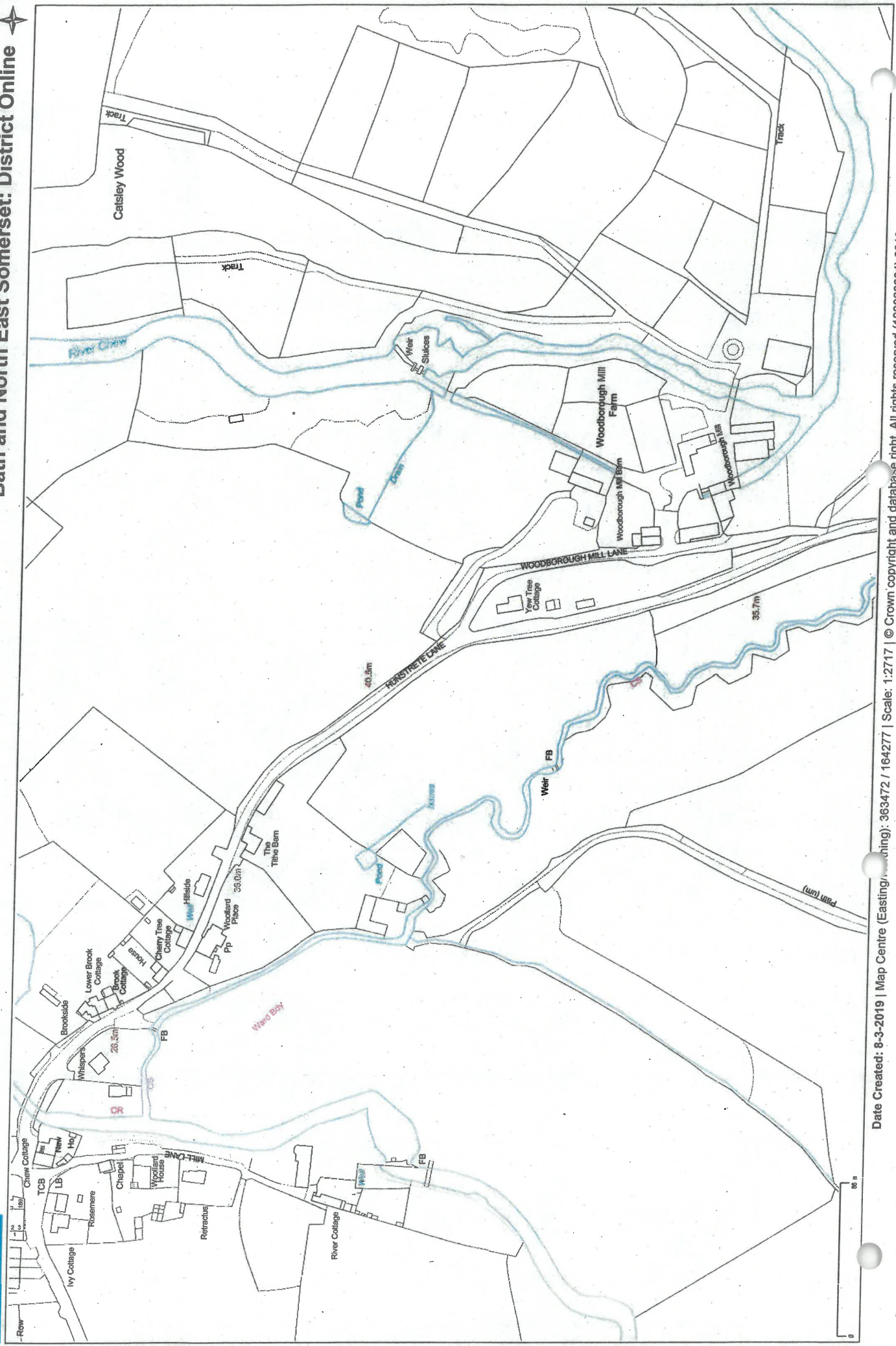

Robert Wynn

From: Robert Wynn
Sent: 02 March 2019 14:33
To: Licensing
Subject: Reference:19/00943/LAPRE

Dear Sir / Madam,

Reference: 19/00943/LAPRE

I am writing to raise my objection to Mr Edwin Osborne's new premises licence as referenced. I am raising my objections in all of the the following areas.

The prevention of crime and disorder;

Use of the site will attract circa 800 individuals to the area, and attract criminal behaviour and petty criminals to the proposed site and local area. Specifically drug and alcohol abuse, drink and drug driving, drug dealing and alike; on the proposed site and in the surrounding area. Insufficient stewarding and fencing, could swell the headcount described headcount in the application i.e. attract gate crashing. Unwanted Road traffic accidents, notably people walking / driving unfamiliar country roads late of night. Unattended vehicles parked on the proposed site pose an opportunity to car thieves.

The prevention of public nuisance;

The Woollard area is designated as a conservation area, and there are statutory duties to protect the 'character' of the Chew Valley landscape and the River Chew. The application, in my opinion, does not achieve, this statutory duty. The award of a licence, will change the nature of the land from agriculture, to festival use. The proposed licence permits multiple events per annum, becoming a persistent nuisance. The proposed site is too close to a residential housing in the village. The scale of the event is too large in proportion to the size of the site. The noise generated from the event will be a source of persistent public nuisance and environmental pollution. The licence advertised is too late music until 11pm. The sale of alcohol until to 2am is inappropriate and not matched to the music event and is too late. Refuse and generated from the site is polluting; notably sewerage 'run off' and environmental damage to the river, fauna and flora and potential for a public health hazard.

The event will generate excessive traffic before and after the event.
The proximity of the single entrance to the event, to the village may cause grid lock in the village and surrounding areas.
Unsuitability of the country lanes to support large numbers of attendees transport and ancillary vehicles.
No public transport to the event.
No local facilities.
Attendees general safety late at night on the roads.
Concerns over damage over the weak bridge at Publow.
Detrimental to local farming and livestock.
Detrimental to local businesses.
No evidence of a transport plan?

Public Safety (on the licensed premises);

The event has insufficient stewarding (The stewards levels on Friday and Sunday, appear lower too?).
The local road network makes medical evacuation / emergency vehicle support difficult / dangerous to attendees.
The river is a natural hazard to attendees and risk to life, elevated due to the sale of alcohol / drug use and inadequate stewarding / fencing.
Vehicles on site pose a safety risk to attendees i.e. drink / drug driving, (are unattended cars to be parked at the top of a sloped field?).
The use of the site for fires is also a hazard especially at the July date proposed.

The protection of children from harm

Underage drinking will occur on the premises.
Underage drug abuse will occur on the premises.
Protection of local children outside of the site from th

Thank you for considering my objections. I would be grateful if you could please acknowledge receipt of my letter.

Yours sincerely

Mr R S Wynn

Publow Lane
Woollard
BS39 4HY

REPRESENTATIONS FROM OTHER PERSONS

ANNEX C

Sylvia Box

From: Sylvia Box
Sent: 02 March 2019 12:44
To: Terrill Wolyn
Subject: Premises Licence Application 19/00943/LAPRE

Dear Terrell

Thank you very much for responding to my original email and enclosing all the relevant information. Unfortunately, I am unable to use the form you supplied as I can't download it. Hopefully this email will suffice.

We would like to STRONGLY OBJECT to this license being granted.

We feel that all of the four categories will be undermined.

Our main concern is the Prevention of Public Nuisance, Public Safety and The Protection of Children.

As I have said in my previous email, Woollard is a very small village of less than 150 people with a larger proportion of the more senior population. The road infrastructure will not cope with the volume of traffic that will be generated if this event takes place. Myself and other local residents are concerned that the size of this festival is too big for this location. As Woollard can be accessed via various routes, how can this be managed so that residents can easily leave and return to their own properties?

Public Safety will be at risk because of the close proximity to the River Chew. I am also concerned about alcohol being sold so late into the night/early morning. There is also no mention of 24 hour security arrangements. Yes, there will be stewards during opening hours on the Saturday but what about the other times? There is no mention within the terms about First Aid Provision....who will this be organised by? Will it be 24 hours as well?

How will children be protected? As we know there are some very nasty people about and if parents become preoccupied who can guarantee their safety? Will all extra helpers be DBS checked? As a grandparent, I would hate to think helpers were not who they say they are!

Can I have clarification that the 800 maximum capacity includes all the acts performing, vendors of both food and drink, and all other staff on the site.

I feel that proper consultation has not taken place and this has been sprung on us. I am extremely worried about the size of the event and its close proximity to houses!

Regards and best wishes.

Sylvia Box

Anne Cross

From: Anne Cross
Sent: 04 March 2019 13:08
To: Licensing
Cc:
Subject: Objection 19/00943/LAPRE

The
Hunstrete Lane
Woollard
BS39 4HU

4th March 2019

Dear Sir/Madam

**REPRESENTATION/OBJECTION REGARDING FESTIVAL AT
WOODBOROUGH MILL BARN, WOOLLARD**

The prevention of public nuisance

My Name is Anne Cross and I live at The , Hunstrete Lane, Woollard which is directly opposite the perimeter fence of the main field that encompasses the events field, car parking and camping field. My kitchen wall is only 28 feet away from the perimeter fence of the main field area and my property runs parallel to this field and is directly opposite the entrance to the proposed festival. I am very strongly opposed to the event as the legal rights of myself and my family will be severely compromised by the noise and activities at the festival on the neighbouring land: our peaceful existence in this very quiet country location will be interrupted for prolonged periods. Our privacy, comfort and quality of life will be adversely affected by the noise, odours/air pollution from bonfires and catering, increased traffic volumes and general disturbance which will cause a great deal of stress and anxiety.

It is not only the music from the event itself that will be a violation of my legal rights but also the disturbance and noise from the car park and access roads. The large amount of potential traffic will be a major problem and will cause significant disturbance especially when entering and leaving the venue along Hunstrete Lane which is very narrow in places and unsuitable for large volumes of traffic. The rights of villagers to go about their normal business may be severely compromised and their ability to drive to and from the village affected.

I note a response from BANES Environmental Health stating that as no complaints were raised over the previous events at the Events Field they have no objection to the festival taking place. The noise was very audible from my property on the previous occasions but I did not complain as I assumed they were family events and in the interest of being neighbourly and not wishing to cause bad feeling. This new application is a completely different situation

and I am strongly opposed to it. The previous events and the proposed event are entirely different and it is not a fair comparison for BANES Environmental Health to make, as the proposed numbers of people attending the most recent application are significantly greater and the event will be for a longer period of time.

My greatest concern is the noise and air pollution from the proposed fires and traffic and the adverse effect on this quiet country area. Also the likelihood that this is not only an application for an annual event but it would allow for many more during the course of the year. As events like this are only possible in the warmer months this could result in a situation where most weekends throughout the summer are ruined for us and other villagers by commercial events at Woodborough Mill Barn.

BANES states in its conservation document for Woollard that it has a 'peaceful rural environment with very little traffic or activity disturbing the tranquillity of the area.' The festival compromises this BANES statement regarding this small village which is a totally unsuitable location to hold a festival or other event that proposes a large number of attendees, not only because the infrastructure cannot cope with large numbers of cars but also because Woollard with its population of 130, will be completely overwhelmed by the arrival of 800 festival goers. The event may be in a particular field but there is nothing to restrict access or guarantee that they will not trespass on neighbouring property.

Public Safety

The adjacency of the River Chew poses a high level of risk for visitors to the festival which should not be underestimated particularly as it is highly likely that alcohol will be consumed. Short of electrifying the perimeter fence it will be very difficult to keep people away from the potential danger of the water. There have been quite a few occasions recently in the BANES area when mainly young people have fallen into rivers with fatal consequences, potentially their logic and judgment impaired by consumption of alcohol. A nearby river, alcohol and the inevitable high spirits of a 'party' weekend is a really bad combination and it would be almost impossible to guarantee everyone's safety.

Mr Osbourne stated that there would be bonfires at the festival and my concern is that if there has been a prolonged dry period prior to the event the natural environment ie undergrowth, crops, ground cover could potentially be highly combustible, resulting in a major risk to people's safety as seen with the wild fires of last summer, and again the combination of fires/alcohol/high spirits presents a significant risk to safety.

I am shocked that this and potentially other events are being proposed in such an unsuitable location and that it has not been discussed with neighbours who will be greatly affected by the granting of this licence, not only this year but for perpetuity. Information regarding the proposal has only been forthcoming at the eleventh hour and surprisingly even at the latest Compton Dando Parish council meeting, it wasn't on the agenda for discussion and the

members were unaware of it! If the license for this commercial venture at Woodborough Mill Barn is granted the very nature of Woollard and the environment that the villagers seek to enjoy and preserve will be undeniably damaged.

Please acknowledge receipt of this email.

Yours faithfully
Anne Cross

Mr & Mrs Batt

From: Jill Batt
Sent: 05 March 2019 20:05
To: Terrill Wolyn
Subject: Re: The Big Sam Jam

Dear. Terrill

Thank you for the information supplied in your reply

We wish to make a representation in respect of the application ref 19/00943/LAPRE Event field - Public safety.

The event field is located at the bottom of the main field which is very steep and has no hard road track to access the premises , in the event of wet weather I am worried the emergency vehicles could not attend this area . We note he is saying that the permitted number on the event field is 800 but has not stated that this will include staff and entertainment people, how will he monitor this to ensure public safety is paramount. We have read the Licensing Act 2003 representation form and notes.

Yours sincerely

Mr and Mrs P Batt

Please could acknowledge

Mr & Mrs Allward

From: Teresa and Charlie

Sent: 06 March 2019 21:42

To: Licensing

Subject: Representations in respect of Licensing Application - Reference 19/00943/LAPRE

Please find attached below representations in respect of Licensing Application Reference 19/00943/LAPRE.

We would like to make the following representations with regard to the Licensing Application Reference 19/00943/LAPRE.

We believe that the applicant's proposals are likely to undermine the licensing objectives below.

The prevention of crime and disorder
The prevention of public nuisance
Public safety on the licensed premises
The protection of children from harm

Our reasons are noted below:

Too small a site for the event proposed presenting a risk to public safety on the premises.

Is the entire site intended to be fenced adequately?. If not a hedge will not prevent access or keep festival goers contained to the site or prevent non festival goers increasing the numbers attending especially if the perimeters are not managed effectively by adequate levels of stewards. Otherwise, this will present a public nuisance.

River – the River Chew runs through the festival site. There is a weir close by and deep areas of river. If the site is not adequately fenced this presents a serious danger to life, especially with intoxication contributing to the risk. Defecating/urinating in the river is a real possibility if the fencing is not adequate or the site manned with adequate numbers. This presents a risk to public nuisance, protection of children from harm and public safety on the licensed premises.

Woollard is a very small hamlet with a single track road and in very close proximity to the site. Unless the site is adequately fenced on all perimeters and festival goers are not permitted to wander, then there is a serious danger to life on the narrow country lanes, especially with no street lighting and the road accessing the site being the national speed limit. Again this presents a risk to public safety and could create a public nuisance.

Only one entrance to the site and this is located on a bend in the road.

Emergency services access to the site and other locations could be compromised.

Access is difficult. It is a national cycle route with many public footpaths and walkers. 800 people would have a significant safety impact on road users, residents, walkers, horse riders, runners and cyclists.

Noise – Woollard is a small hamlet and the festival site is situated in very close proximity to the village and particularly close to a number of residents and a livery yard. The late night noise and antisocial behaviour will have a disproportionate effect on residents and businesses situated so close to the site creating a public nuisance.

Signage requesting patrons to be considerate to neighbours and leave the premises quietly being conspicuously displayed at the entrance/exit is wholly ineffective when you consider that a large proportion of the residents live a stones throw from the site where loud music will be played all weekend until late hours and some residents gardens border the site itself.

Some of the businesses involve the caring of animals such as the horses at the livery yard next door as well as livestock close by. This will cause alarm and distress to others and they should not have to alter their businesses to accommodate this. The safety of animals and livestock handlers is at serious risk as a result of the noise, traffic and antisocial behaviour at such an event.

Lack of car parking on festival site is a real possibility for the number of attendees proposed. If this proves to be the case, there is a risk that vehicles may be parked on verges and lead to a risk to public safety.

Allowing bonfires on the site has been raised – serious risk of spreading, especially during the drier summer months and hay making period presenting a risk to public safety on the premises as well as a public nuisance.

10 stewards only during the opening hours on the Saturday. Firstly this is wholly inadequate for the security and safety of 800 people, let alone no requirement to provide any for the other festival days and opening hours.

No credentials at all provided for the event management company or the event manager to reassure any of the public of an effective management of any of the risks highlighted above.

Mr and Mrs C. Allward

Woollard Lane
Woollard
BS39 4HT

Re Application 19/00943/LAPRE Premises Licence for Mr Edwin Osborne

Premises Name : Event Field, Woodborough Mill, Woollard BS39.

Application for a Premises licence.

Representation for Objection. Objector: Paul Christopher Holmes

Mill Lane, Woollard BS39

Email: _____ tel no: _____

Objection relevant to Public Safety:

Following a village meeting on 25 Feb 2019 where Mr Edwin Osborne gave an explanation of his Event and subsequent discussion, it was apparent that he was not aware of the Banes Event Policy and that this Event falls under a Major Event (800persons /over 3days.)

Mr Osborne has no previous experience of running this size/type of event and could not supply details of the relevant experience of his advisors. He had no draft of Event Management Policy or Schedule of Operation. No Risk Assessment has been shown to be carried out and he had not made contact with relevant Responsible Authorities. As per Banes Licencing Statement. Sec 24.2.

I am therefore very concerned as to the competency of Mr Osborne and his advisors to enable Public safety at the premises.

He is applying of sale of alcohol for 3hrs after the dance and music finishes at 23.00 Saturday. He intends to have a bonfire during these 3hrs on the premises. Given that the event is in summer and with a possible 800 persons present, children included, then this must pose a safety risk.

Objection relevant to Protection of Children.

He is not aware of the "Safer Nightlife" document to promote drug awareness and control. As there will be a number of minors present, as he is promoting families to attend, he should be putting measures in place to avoid drugs on the premises.

Prevention of Public Nuisance:

With reference to Banes Safety Policy Section 15.5.

The Event is for over 200 persons and is in a total rural area with cottages in close proximity and the entrance is off a minor country road. He or his advisors have no plans in place for noise level control monitoring. The narrow road access has no footpaths or passing places. Both factors will cause distress and nuisance over the 3days.

Copy of relevant sections of Banes Statement of Licensing attached.

I am aware a full copy of my representation including my name and address will be sent to the applicant and form part of any Public Hearing.

Paul Holmes 28 Feb 2019.

SECTIONS OF BANES STATEMENT OF LICENSING POLICY

23 Operating Schedules

23.1 Applicants for Premises Licences, Provisional Statements and Club Premises Certificates should be aware of the guidance issued by the Licensing Authority in relation to Operating Schedules when submitting their applications.

23.2 The Licensing Authority considers the effective and responsible management of the premises, including instruction, training, and supervision of staff and the adoption of best practice to be amongst the most essential control measures for the achievement of all the licensing objectives. For this reason, the Licensing Authority recommends that these elements should be specifically considered and addressed within an applicant's Operating Schedule.

23.3 The selection of control measures should be based upon a risk assessment of the premises, plus the events, activities and customers expected to attend (e.g. their age, number etc.). Whilst the Licensing Authority cannot require such risk assessments to be documented (other than where required by other legislation), it considers such documentation to be good practice and a useful tool in the management of the premises.

23.4 The Operating Schedule should be prepared by, or on behalf of, the applicant, in relation to the premises for which a licence is being sought, taking into account the individual style and characteristics of the premises/events.

23.5 The Operating Schedule should include the following:

a. Details of the relevant licensable activities to be conducted on the premises;
Statement of Licensing Policy 2015

23 Statement of Licensing Policy

- b. The times during which it is proposed that the relevant licensable activities are to take place (including any specific non-standard timings or seasonal variations);
- c. Any other times when the premises are to be open to the public;
- d. Where the licence is required only for a limited period, that period;
- e. Where the licensable activities include the supply of alcohol, whether the alcohol will be supplied for consumption on or off the premises, or both;
- f. The steps which the applicant proposes to take to promote the licensing objectives such as the provision of security staff etc.;
- g. Any other prescribed matters.

23.6 The Guidance produced by the Secretary of State under Section 182 of the Act recommends that applicants should be aware of the expectations of the Licensing Authority regarding the steps that are necessary for the promotion of the licensing objectives. Any measures proposed by the applicant should be both realistic and within the control of the applicant/management of the premises.

24 Premises Licences

24.1 A Premises Licence will be required for the use of any premises, part of premises, or place for the following licensable activities:

- a. the sale of alcohol;
- b. the provision of regulated entertainment;
- c. the provision of late night refreshment.

24.2 When making an application to the Licensing Authority, the applicant must also send copies of the application to all the Responsible Authorities, namely:

- a. Chief Officer of the Police
- b. Fire & Rescue Service
- c. Trading Standards
- d. Local Safeguarding Children's Board

- e. Environmental Health Department
- f. Local Planning Authority
- g. Director of Public Health

24. Statement of Licensing Policy 2015

Statement of Licensing Policy and where relevant:

- h. Health and Safety Executive (e.g. for educational establishments)
- i. Maritime Agency (e.g. for boats)

The Licensing Authority is a Responsible Authority in its own right, but there is no requirement for applicants to submit anything more than the original application to the Authority.

24.3 In the case of electronic applications, the requirement to send copies to the relevant Responsible Authorities will pass from the applicant to the Licensing Authority.

25 Provisional Statements

25.1 Where premises are being, or are to be, constructed for the purpose of being used for one or more licensable activities, or are being, or about to be, extended, or otherwise altered for that purpose, a person may apply for a Provisional Statement if they have an interest in the premises, and, if they are an individual, that they are aged 18 years or older.

25.2 An application for a Provisional Statement must be accompanied by a schedule of works that includes details of the licensable activities for which the premises will be used, a plan of the premises; and such other information as may be prescribed.

25.3 Applications for Provisional Statements will be dealt with in a similar manner as applications for a Premises Licence. See also paragraph 23 relating to Operating Schedules.

25.4 Where relevant representations are made in relation to an application for a Provisional Statement the Licensing Authority must decide whether, if the premises were constructed or altered in the way proposed in the schedule of works and if a Premises Licence was sought for those premises, it would consider it necessary for the promotion of the licensing objectives to attach conditions (subject to the provisions of paragraph 20), rule out any of the licensable activities applied for, or to reject the application.

**Bath & North East
Somerset Council**

LICENSING ACT 2003

REPRESENTATION FORM

Please read the notes at the back of this form prior to completing it.

I/We object to the following application:

Application number:	19/00943/LAPRE
Applicant's name:	Mr Edwin Osborne
Premises name and address:	Event Field Woodborough Mill Barn Woollard Bristol BS39 4JT
Application for a:	New Premise Licence

Objector Details:

Objector's Name:	Mrs Sally Iles
Objector's Address:	Hunstrete Lane Woollard, Nr Pensford Bristol BS39 4HU
Organisation name if applicable:	

Objection Details:

My/our representation is relevant to the following licensing objective(s):

- Prevention of crime and disorder
- Prevention of public nuisance
- Protection of children from harm
- Public safety

Please detail your objection(s) as fully as possible in the box below and attach any supporting documents as necessary. If you do not then the Committee may not understand why you have objected.

Try to be as specific as possible and detail how the applicant's proposal will have an adverse effect on one or more of the licensing objectives.

I/We have already made a written representation and have no further comments

My house is adjacent to the festival site where the applicant is seeking a new premise licence. At the rear of my house is a two acre field which belongs to me. Please see the location on the attached map/festival plan.

As I live in close proximity to the festival site, I would like to raise some concerns as to how the applicant's licence application and festival proposals will affect me.

The prevention of crime and disorder and the prevention of public nuisance

My house and field is next to the festival car parking area and camping area. The boundary between the car park and my field has not been fenced with security fencing on the attached plan. There is a high risk that festival goers could access my property's driveway or field from the car parking area as I only have four foot livestock fencing in place. Trespassing, theft, damage to property, land and fencing could occur. I would find people trespassing intimidating and would be upset if damage did occur.

The festival camping area and the car parking could be accessed from my driveway and field due to the lack of security fencing. There is a risk that uninvited attendees could try to gain access to the festival via the car park and camping areas using my property's driveway and field. There is a risk that uninvited attendees could increase the number of permitted persons to beyond the capacity.

The camping area is at the bottom of my field. According to the plan this has been fenced with temporary security fencing. Although this has been fenced, I am concerned that there is a strong possibility that antisocial behaviour could occur eg: drunkenness, violence, drug dealing/drug taking, littering, camp fires, dangerous/drunk driving. There will also be late night noise for three nights when festival goers return to their tents. Sunday night (28th of July) has a 2am alcohol licence. Drinking will continue after this time in the camping area which would be noisy. There are high risks of disorder and public nuisance. I would find antisocial behaviour unacceptable in such close proximity to my house.

I purchased the field with my house with the intention of keeping livestock or horses. These animals would need to be removed and alternative accommodation found for the duration of the festival. There are several farms, smallholdings and livery yards in close proximity to the festival site. The festival could affect people living, working and running businesses which involve livestock and farming in the local area and could also cause problems for livestock/livestock owners. The festival does not appear to be segregated sufficiently from properties where people live and conduct their normal lives, work and other activities.

Public Safety (on the licensed premises)

River Chew - The River Chew runs alongside the length of the festival site with a fast flowing Weir in one place near to the festival arena. The river in its entirety would need to be securely fenced. Temporary metal fencing could give way if festival goers lent or climbed on it or over it, therefore there is a risk of drowning or death. This risk is increased when festival goers are intoxicated. If the weather is warm festival goers may also be tempted to go for a swim in the river, especially if there are no shower facilities on site.

Bonfires/campfires - These pose a fire and safety risk to festival goers, residents and livestock if a fire gets out of control, particularly in a dry spell.

Access and the emergency services - The festival entrance and exit is a field gateway. Other ways in and out of the festival site are very difficult due to the river, therefore poor access for the emergency services if an emergency situation arose. This poses a risk to any festival goer who may need emergency treatment.

First Aid/SIA Security Staff - On Saturday the 27th, there are a minimum of 2 SIA trained security staff at the entrance to the festival and 2 at the bar with a minimum of 10 festival stewards. This number seems inadequate for 800 attendees. This poses a risk to any festival goer in need of first aid and to the safety of festival goers if there are any fights or violence. There are increased risks of violence when alcohol or drugs are consumed. The application states that the SIA trained security staff are present during the opening hours on Saturday. Are these stewards not also in attendance on Sunday?

Car Parking and Camping - Car parking on the attached plan shows parking for 220 cars. This seems insufficient for the number of attendees. The site could potentially need parking for between 200 and 800 cars. No additional car parking has been provided. The camping area also may not be large enough for the number of festival goers camping.

Drink Driving - There is no public transport to Woollard which would increase the risk of drink driving when festival goers leave the site. The safety of festival goers, residents and other road users would be increased.

Public Safety - Roads

Woollard is approached by narrow, twisting, single track roads in all directions, access is difficult. The festival site is National Speed Limit. The roads are used daily by large agricultural vehicles (tractors, milk tankers and livestock and horse lorries) who are carrying out daily activities which relate to their livelihoods/businesses. These activities would be hampered by a large volume of festival traffic arriving and leaving the festival site. Festival traffic may not expect to see large vehicles on a single track road when arriving. This could result in accidents and danger to festival goers and other road users.

The road which the festival is situated on and the surrounding roads are used by many other types of road users eg cyclists (the road in question and other roads in the area are part of the Sustran national cycle network) so many cyclists, runners, walkers, children and horse riders use the road. There are five or more livery yards in the area, some very close to the festival site. Walkers, runners, cyclists and horse riders may feel that they cannot use the roads safely during the festival for their normal activities.

The emergency services would not be able access a local emergency situation if festival traffic was blocking the road.

The Protection of Children from Harm

The measures agreed with the police by the applicant state that "any festival goer under the age of 18 will be supplied with an identifiable coloured wristband at the point of entry to the festival site". Have measures have been put in place to ensure that children who are under the age limit do not remove these wristbands and are served alcohol?

A 2am alcohol licence on Sunday seems late for a festival which children are attending. What measures have been put in place to ensure that children are not left in tents by themselves?

Is it safe for children to be near to river particularly at night.

Consultation

I was made aware of the application for the New Premise Licence three weeks ago by the applicant. I was not made aware that festival was an annual event or that a permanent licence was sought until I spoke to the Licencing Department at B&NES and attended a village meeting where the applicant was asked to attend and provide more information on the festival. I was then given a plan of the festival site.

The local Parish Council cannot consider the application as it does not meet until the 19th of March 2019.

I am aware that a full copy of my representation (including my name and address) will be sent to the applicant and will form part of a public document prior to any hearing on this matter.

Signed _____

Date

15-03-2018

Contact telephone number(s)
(This is essential as we may need to contact you at short notice)

There will be a hearing to determine this application. We will send you details of the time, date and location at least 10 working days before the hearing.

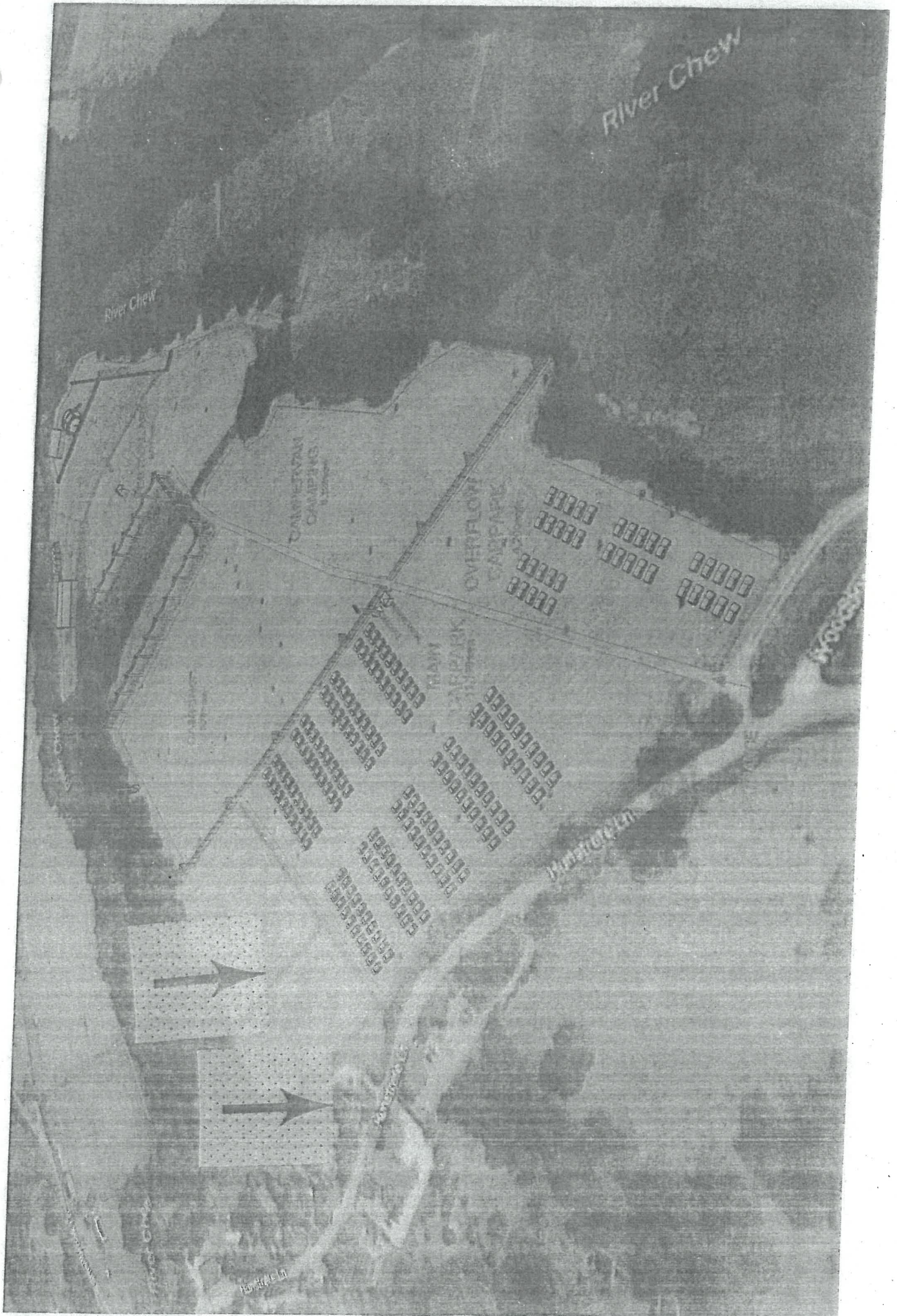

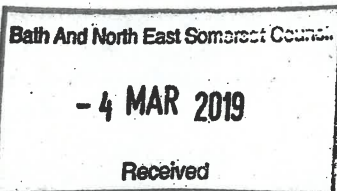

Colin Taylor

Cottage

Publow Lane

Woollard

BS39 4HY

2nd.March 2019

The Licensing Team

Lewis House

Manvers Street

Bath BA1 1JG

Dear Team, re.Application Reference 19/00943/LAPRE Mr.Edwin Osborne
Event Field.

I am writing to represent my opposition to the above application.

My concerns are that such a licence would result in a public nuisance by inviting large traffic volumes along very narrow lanes and by creating high noise levels on three consecutive nights.

The site is totally unsuitable for the applicant's purpose which includes description as a family event, presumably including children and despite the emphasis on alcohol and very prolonged duration all on the edge of a deep and steep-banked River Chew.

Yours sincerely,

Colin Taylor

LICENSING ACT 2003

REPRESENTATION FORM

Please read the notes at the back of this form prior to completing it.

We object to the following application:

Application number:	19/00943/LAPRE
Applicant's name:	MR. EDWIN OSBORNE
Premises name and address:	EVENT FIELD WOODBOROUGH MILL BARN WOODLANDS BS39
Application for a:	PREMISES LICENCE

Objector Details:

Objector's Name:	
Objector's Address:	AS PER SIGNED PETITION
Organisation name if applicable:	

Objection Details:

My/our representation is relevant to the following licensing objective(s):

- Prevention of crime and disorder
- Prevention of public nuisance
- Protection of children from harm
- Public safety

Please detail your objection(s) as fully as possible in the box below and attach any supporting documents as necessary. If you do not then the Committee may not understand why you have objected.

Try to be as specific as possible and detail how the applicant's proposal will have an adverse effect on one or more of the licensing objectives.

I/We have already made a written representation and have no further comments

ATTACHED IS A PETITION
SIGNED AT THE VILLAGE MEETING
ON 25 FEB 19.

FOR YOUR CONSIDERATION AS A
REPRESENTATION.

I am aware that a full copy of my representation (including my name and address) will be sent to the applicant and will form part of a public document prior to any hearing on this matter.

Signed PC HOLMES
Date 25/2/19 25/2/19

Contact telephone number(s)
(This is essential as we may need to contact you at short notice)
[Redacted]

PETITION

- In opposition to Application 19/00943/LAPRE Premises Licence for Mr Edwin Osborne.

Lead Organiser: Mr Paul Holmes,

We the undersigned wish to make a representation opposing the above Application on the following grounds:

1. Public safety: - Location of the planned event is totally unsuitable for size of event. Access to the event is on a bend of a minor country road which connects Woollard to next villages. There are no footpaths and a single lane section in a built up area of Woollard which also has no footpath is 300m from entrance. The location would be difficult for emergency vehicles to respond promptly. There is a long section of open river bank on one side of event boundary which has areas of deep water and is a potential hazard.
2. Prevention of Public nuisance: The area surrounding the event is totally rural with a number of homes and the village of Woollard close by. Times given for music and dance over three consecutive days, together with the anticipated numbers will cause considerable disturbance and distress to local residents, livestock and wild life.

Full Name	Address	Date	Signature	Comment
		25/2/19		
		25/02/19		
		25/2/19		
		25.2.19		
		25/2/19		
		25.2.19		
		25.02.19		Wrong site for safety
		25/2/19		Too close my house.
		25.02.19		hiking!

